

# DAIRY CATTLE

SATURDAY, SEPTEMBER 4<sup>TH</sup>

Holstein - 10:30 a.m. Jersey 12:30 pm Ayrshire - 12:30 pm

## DIRECTORS

\*Michel Glaude, William Van Loon, Henry te Plate, Doug Robinson, Jeff Waldroff, David Zummach, Cynthia/Bernard Daoust, Jim Winters, Theo Elshof, Jacques Pilon, George Duprau

## GENERAL RULES

All cheques to be cashed by December 1<sup>st</sup> of current fair year or they will be null and void.

HOLSTEIN SHOW - open to Stormont County only  
JERSEY SHOW and AYRSHIRE SHOW - open

**NOTE:** All Exhibitors are required to have their own Liability Insurance. Each cattle exhibitor to receive one pass for 1-4, 5-8, 9-12, 13-15 animals upon receipt of entry form.

## Maximum PRIZE MONEY SCHEDULE FOR BREEDING CLASSES AND BEST UDDER

1<sup>st</sup> - \$ 60.00; 2<sup>nd</sup> - \$ 50.00; 3<sup>rd</sup> - \$ 45.00; 4<sup>th</sup> - \$ 35.00; 5<sup>th</sup> - \$ 30.00  
6<sup>th</sup> - \$ 25.00; 7<sup>th</sup> - \$ 20.00; 8<sup>th</sup> - \$ 15.00; 9<sup>th</sup> - \$ 12.00; 10<sup>th</sup> - \$ 8.00

Any class without full sponsorship- prize \$ will be pro-rated, not exceeding regular prize \$.

1. All entries for Holsteins, Ayrshires and Jerseys to be forwarded to: Barbara-Ann Glaude, 14778 CtyRd9 RR1 Berwick, ON. K0C 1G0
2. All Animals must be on grounds by 9:30 a.m. on day of show.
3. All Exhibitors must be Members of the Fair.
4. All prize money will be by cheque as soon as possible.
5. **HOLSTEINS** *An entry fee of \$5.65(HST included) per entry will be charged each Exhibitor and must be forwarded with entry form.* Entry fees applicable to Junior and Breeder's Herd entry. Entries close 2 weeks pre-show day. Late /added entries \$5.65 + an additional \$ 4.52 per entry. Substitutions - \$5.65 **AYRSHIRES/JERSEYS-From Winnings> Entry fee 15% + 5% late /added entry +HST.**
6. 1) Substitution- replacing an animal within the same class. 2) Addition - adding an animal. Limit of 4 substitutions and/or additions. All substitutions/additions must be entered at the SAS office by 5pm pre-show evening for Holsteins, 9:30am show day for Ayrshires and Jerseys. 3) Late - entry form received after entry deadline.
7. NUMBER OF EXHIBITS PER EXHIBITOR. Allowed on grounds, MAXIMUM 15 head per Exhibitor per breed, including 4-H projects. There is no restriction on multiple exhibits per class.
8. Each breed must be shown separately and have at least three exhibitors per breed and a minimum of 24 head or prize money will be paid out at half. All exhibits MUST be owned by and registered in the name of the Exhibitor. All exhibitors will be required to present registration certificates on demand by an official of the show. Failure to comply with this request will disqualify entries or animals from being exhibited.
9. The calculation of Premier Exhibitor and Premier Breeder points per exhibitor and per breeder will be assessed on a maximum of ten (10) animals shown and earning most points in the individual classes.  
**Premier Exhibitor Banner** - An award will be presented to the exhibitor / owner (individual, partnership or institution) having the highest number of points won in the individual female classes by not more than ten animals owned by the exhibitor. In the case of jointly owned animals, the joint ownership will be considered as one exhibitor and no part of the points earned will count toward the individual score of any of the joint owners. Points will be awarded on the following basis: Milking Females - 1<sup>st</sup> 20; 2<sup>nd</sup> 18; 3<sup>rd</sup> 16; 4<sup>th</sup> 14; 5<sup>th</sup> 12; Junior Females + Dry Cows 1<sup>st</sup> 10; 2<sup>nd</sup> 9; 3<sup>rd</sup> 8; 4<sup>th</sup> 7; 5<sup>th</sup> 6.  
**Premier Breeder Banner** - An award will be presented to the Holstein - breeder by prefix; Ayrshire/Jersey -breeding unit (individual, partnership or institution) having the highest number of points won in the individual classes by not more than 10 animals bred, but not necessarily owned, by the breeding unit. Calculation of Premier Breeder is readily determined in all identified cases from Certificates of Registry, either 1) from the breeder section or, 2) in the case of a within-herd family transfer with alphanumeric code, by utilization of the animal's prefix or, 3) from animals carrying the same prefix. Points will be awarded on the following basis: Milking Females - 1<sup>st</sup> 20; 2<sup>nd</sup> 18; 3<sup>rd</sup> 16; 4<sup>th</sup> 14; 5<sup>th</sup> 12; Junior Females + Dry Cows 1<sup>st</sup> 10; 2<sup>nd</sup> 9; 3<sup>rd</sup> 8; 4<sup>th</sup> 7; 5<sup>th</sup> 6.
10. ANIMALS ON TRANSFER: Animals are allowed to show on a signed transfer. The official rep will remit the registration paper and transfer indicating ownership to the appropriate breed association after the show.
11. All Holsteins/Ayrshires exhibited must be purebred by origin or at least 75% of purebred inheritance, registered and recorded on the records of the Association in the name of the exhibitor. Animals may only be shown with an original pedigree for identification. An animal must have NLID eartags in if there is no picture on the pedigree. If there are no NLID eartags or picture/sketch on the pedigree then the animal is not able to show.
12. Milking Yearlings- will show in the Junior 2 Year Old Class at shows which do not offer a separate Milking Yearling Class. Separate class if at least 2 animals entered with the SAS office to show by noon of day prior to show otherwise show officials will record placing of the Milking Yearlings so that their Milking Yearling places may be eligible for nomination purposes. Announcers are to recognize the top Milking Yearling. The Milking Yearling is only eligible to contend for Grand Champion if she places in top 2 of the Jr. 2 Year Old Class.
13. Dry Cow- must be at least 270 days since last calving. Cow must be recorded in the owner's record book as dry on day of judging.
14. NOTICE TO EXHIBITORS USING THE CATTLE BARN. The cattle barn will be open Thursday, preceding the fair at 12:00 noon. No stalls reserved. Stalls will be designated. **2 tie stalls will be supplied for prep/storage if available.** One animal, one tie ring. **Maintain 4 foot walkway. No excess hay/straw beyond your prep/storage area. No feed/straw provided.** This applies to all breeds. These rules will be strictly enforced.
15. HEALTH REGULATIONS: Animals showing signs of contagious disease or parasitic infections - IE. - ringworm IBR, lice - will not be allowed on the grounds. Any and all Veterinary notes addressing the aforementioned rule must be dated within 5 days of the show.

## THIS RULE WILL BE STRICTLY ENFORCED CODE OF ETHICS FOR ALL CATTLE EXHIBITORS

The following practices or procedures are considered unacceptable and defined as unethical in the show ring of registered dairy cattle.  
Misrepresenting the age of the animal for the class in which it is shown.

1. Filling an animal's rumen unnaturally with liquid (tubing); Balancing the udder by any means other than by leaving naturally produced milk in any or all quarters.
2. Treating or massaging any part of the animal's body particularly the udder, internally or externally with an irritant, counterirritant or other substances to temporarily improve conformation or produce unnatural animation.
3. Surgery of any kind performed to change the natural contour or appearance of the animal's body hide or hair. Not included is the removal of warts, teats and horns, clipping and dressing of hair and trimming of hooves.
4. Insertion of foreign material under skin, into the topline (including hair not attached to its own hair follicle);
5. Criticizing or interfering with the judge, show management or other exhibitors while in the show ring or other conduct detrimental to the breed or

show.

6. A) No filling or tubing an animal unnaturally with liquid. B) No epidural anaesthesia (blocking tails), C) No roping udders, and D) no wrapping hocks without veterinarian authorization.
7. Excessive manipulation of hair beyond 1.5 inches from the skin.

#### **ENFORCEMENT OF CODE**

Exhibitors were encouraged to correct problems identified, by the honour system rather than have regulations imposed by someone outside the Holstein Fraternity. Enforcement procedures to be reviewed after one year's trial of the honour system. As adopted September, 1981 by Board of Directors, Holstein Canada and updated as needed.

#### **ALL CATTLE EXHIBITORS**

1. The provisions of this part apply to entries of a breed regulated by a breed association which has adopted this part.
2. No exhibitor and no agent, employee or other person acting on behalf of an exhibitor will have in his or her possession or control: a) any hypodermic syringe, needle or other device. b) swabs, cloth or other material, or c) any medicine preparation or substance; whether in liquid or any other form intended for use in contravention of the Code of Ethics.
3. In addition to the requirements of the general rules and regulations, all entries and the personal property of all exhibitors, their servants and agents and persons acting on behalf of exhibitors, are subject to inspection at all times by Inspectors authorized by the General Manager. All such persons will cooperate with the Inspectors and will provide all such information in connection with such inspections and will provide, if so requested, samples of urine and blood suitable for analysis. They will also remove any udder supports, blankets or other objects limiting the ability of the Inspector to undertake a thorough inspection of the animals. In particular, the Inspectors will be informed of the nature of any medicine, treatment or substance administered to any entry and the reasons therefore.
4. Any Inspector may at any time require the delivery to him/her of any hypodermic syringe, needle or other device, swabs, cloth or other material, or samples of any medicine, preparation or substance whether in liquid or other form in the possession or control of the exhibitor, his servants, agents or persons acting on behalf of the exhibitor for the purposes of laboratory analysis.
- 5a). Subject to the provisions of subparagraph (b), the following entries are disqualified and will not participate further in the Fair in which the entry is disqualified.
  - (1). Any animal determined by an Inspector (who is also a veterinarian) to have any udder manifesting any of the following: localized swelling, edema, erythema, sensitivity, reddening, firmness, warmth or exfoliation of the skin, but excluding general edema associated with parturition or mastitis or a sore in the area where the large blood vessels enter the udder.
  - (2). Any animal entered by an exhibitor who or whose servants, agents or persons acting on behalf of the exhibitor, fails to cooperate in the inspections provided for under paragraphs 3 or 4.
- b) The Inspector's determination pursuant to subparagraph (a) (1) is subject to an appeal by the exhibitor to the Appeal Committee appointed by the Executive Committee for the purpose. Any such appeal must be made by notice in writing delivered to either General Manager or General Superintendent within one hour.
6. No entry will be removed from the Fair buildings prior to being exhibited for any purpose, except upon the express permission of the General Manager and under supervision while absent from the Fair buildings and any entry removed without such permission will be disqualified.
7. Champion Classes – only animals shown in previous class at the current show are eligible.
8. ALL ANIMALS MUST HAVE A PLASTIC NLID (DAIRY) TAG IN ORDER TO BE EXHIBITED!! NO EXCEPTIONS!
9. AGREEMENT (Enclosed) FORM REGARDING COMPLIANCE TO THE CODE OF ETHICS PRIOR TO EXHIBITING AN ANIMAL OR ANIMALS for Exhibitors/Owners/Fitters.

**NOTE: All Exhibitors are required to have their own Liability Insurance**

# DAIRY CATTLE CLASSIFICATIONS

## SECTION 9

### HOLSTEIN

Judge: Stephane Villeneuve

**SATURDAY, SEPTEMBER 3<sup>RD</sup> 10:30 am**

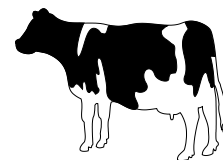

1. FEMALE - Calf, born March 1, 2011 or later
2. FEMALE - Calf, born December 1, 2010 - February 28, 2011
3. FEMALE - Calf, born September 1, 2010 - November 30, 2010
4. FEMALE - Junior/Summer Yearling, born March 1, 2010 - August 31, 2010
5. FEMALE - Senior Yearling, born September 1, 2009 - Feb. 28, 2010
6. JUNIOR HERD - Group of three (3) animals from the same breeding unit. The breeder / exhibitor must solely own at least one animal in the group. All three animals must have been shown in their respective classes. Limited to one exhibit per Exhibitor
7. FEMALE - Born September 1, 2010 or earlier AND Milking (see Gen.Rules #12)
8. FEMALE - Born March 1, 2009 - August 31, 2009 (2 year old Junior) in milk, dry or not yet calved for the first time.
9. FEMALE - Born September 1, 2008 to February 28, 2009 (2 year old Senior) in milk, dry or not yet calved for the first time.
10. FEMALE - Born March 1, 2008 - August 31, 2008 (3 year old Junior) in milk or dry. If dry must be within approximately 8 weeks of calving.
11. FEMALE - Born September 1, 2007 - February 28, 2008 (3 year old Senior) in milk or dry. If dry must be within approximately 8 weeks of calving.
12. FEMALE - Born September 1, 2006 - August 31, 2007 (4 year old) in milk or dry. If dry must be within approximately 8 weeks of calving.
13. FEMALE - Born September 1, 2005 - August 31, 2006 (5 year old) in milk or dry. If dry must be within approximately 8 weeks of calving.
14. FEMALE - Born prior to September 1, 2005 (mature cow) in milk or dry. If dry must be within approximately 8 weeks of calving.
15. BEST UDDER CLASS-The Judge will designate a best udder in each milking class. These designated exhibits will compete for First, Second and Third Best Udder in the show. Prize money to be paid to First, Second and Third.
16. BREEDER'S HERD -The Breeder's Herd will consist of three (3) animals from the same breeding unit or carrying the same prefix are eligible. The exhibitor must solely or jointly own at least one animal in the group; the other two (2) animals in the group may be owned by other exhibitors.

**NOTE:** \$10.00 prize for each 4-H member showing calf project - Stormont Holstein Club

Class #1- \$150 Total Prize Money - Stormont Holstein Club

Classes #2 & 5 Total Prize Money -\$250.00 -Jamieson Campbell Ltd.& Purina

(Split determined by # of animals shown)

Class #3 - Partial Sponsor by Masterfeed / Charles Wert

Class #6 & #7- Ribbons

Class #9 - Sponsored by Bank of Montreal, Finch

Class #10 - Partially sponsored by National Bank, Casselman

Class #11 - Sponsored by National Bank, Casselman

Class #12 - Partially Sponsored by CIBC, Eastern Ontario

Class #13 - Partially sponsored by Finch Feed and Seed

Class #14 - Sponsored by Huybregts Farms Ltd, Crysler

---

## SECTION 10

### JERSEY SHOW

Judge:

**SATURDAY, SEPTEMBER 3<sup>RD</sup> 12:30 pm**



1. FEMALE - Calf, born September 1, 2010 or later
2. FEMALE - Junior Yearling, born March 1, 2010 - August 31, 2010
3. FEMALE - Senior Yearling, born September 1, 2009 - February 28, 2010
4. JUNIOR HERD - (Bred and owned by the Exhibitor) Group of three (3) animals limited to one exhibit per Exhibitor. (Ribbons)
5. FEMALE - Born September 1, 2008- August 31, 2009 (2 year old) in milk, dry or not yet calved for the first time.
6. FEMALE - Born September 1, 2007 - August 31, 2008 (3 year old) in milk or dry. If dry must be within approximately 8 weeks of calving.
7. FEMALE - Born September 1, 2006 - August 31, 2007 (4 year old) in milk or dry. If dry must be within approximately 8 weeks of calving.
8. FEMALE - Born September 1, 2005 - August 31, 2006 (5 year old) in milk or dry. If dry must be within approximately 8 weeks of calving.
9. FEMALE - Born prior to September 1, 2005 (mature cow) in milk or dry. If dry, must be within approximately 8 weeks of calving.
10. BEST UDDER CLASS - The Judge will designate the best three udders in Classes 7, 8, 9 and 10. These designated exhibits will compete for First, Second and Third Best Udder in the show. Prize money to be paid on First, Second and Third.
11. BREEDER'S HERD - (Bred and owned by the Exhibitor) Group of three (3) animals limited to one exhibit per Exhibitor. Exhibitor must have bred all three animals and own at least two. The Registration Certificate for each respective animal must show the Exhibitor as 'breeder' and as 'owner', in both cases, either as an individual or in partnership. In other words, the Exhibitor may be a "joint owner" of an animal and/or "joint breeder" of an animal. Note the exception where one animal may be owned by another Exhibitor.

**NOTE:**

Class #6 - Partially sponsored by CIBC, Cornwall, Eastern Ontario

Class #9 - Partially sponsored by Finch Feed and Seed

SECTION 11

AYRSHIRE

Judge:

SATURDAY, SEPTEMBER 4<sup>RD</sup> 12:30 pm

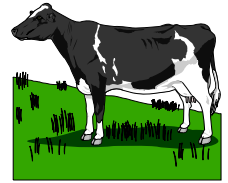

- 1. FEMALE - Calf, born March 1, 2011 or later
2. FEMALE - Calf, born December 1, 2010 - February 28, 2010
3. FEMALE - Calf, born September 1, 2010 - November 30, 2010
4. FEMALE - Junior Yearling, born March 1, 2010 - August 31, 2010
5. FEMALE - Senior Yearling, born September 1, 2009 - February 28, 2010
6. JUNIOR HERD - (Bred and owned by the Exhibitor) Group of three (3) animals limited to one exhibit per Exhibitor
7. FEMALE - Born September 1, 2008 - August 31, 2009 (2 year old) in milk, dry or not yet calved for the first time.
8. FEMALE - Born September 1, 2007 - August 31, 2008 (3 year old) in milk or dry. If dry must be within approximately 8 weeks of calving.
9. FEMALE - Born September 1, 2006 - August 31, 2007 (4 year old) in milk or dry. If dry must be within approximately 8 weeks of calving.
10. FEMALE - Born September 1, 2005 - August 31, 2006 (5 year old) in milk or dry. If dry must be within approximately 8 weeks of calving.
11. FEMALE - Born prior to September 1, 2005 (mature cow) in milk or dry. If dry, must be within approximately 8 weeks of calving.
12. BEST UDDER CLASS - The Judge will designate the best three udders in Classes 8, 9, 10, and 11. These designated exhibits will compete for First, Second and Third Best Udder in the show. Prize money to be paid on First, Second and Third.
13. BREEDER'S HERD - (Bred and owned by the Exhibitor) Group of three (3) animals limited to one exhibit per Exhibitor. Exhibitor must have bred all three animals and own at least two. The Registration certificate for each respective animal must show the Exhibitor as 'breeder' and as 'owner', in both cases, either as an individual or in partnership. In other words, the Exhibitor may be a "joint owner" of an animal and/or "joint breeder" of an animal. Note the exception where one animal may be owned by another Exhibitor.

NOTE: Best Udder and Grand Champion Classes - the Club Trophy will be awarded to the highest placing animal owned by a member of Stormont, Grenville and Dundas Club who has paid their membership prior to entry deadline.

NOTE: A projection of a cow's milk production may be used to qualify the cow and her daughter, where applicable, but not her sons. No photocopies or copies of sales catalogues will be accepted as Proof of Performance. As there are no BCA Performance Requirements, it is suggested that official performance data be posted in plain sight at the Exhibit Stall.

NOTE: \$250 donated to Ayrshire show by Grenville-Dundas Ayrshire Club

- Class #1 - \$50 Total Prize Money - Elmer/Heather Stewart
Class #2 - \$100 Total Prize Money - David/Catherine W hetter
Class #6 - Ribbon Class only
Class #7 - Partially sponsored by CIBC, Cornwall, Eastern Ontario
Class#10 - Partially sponsored by Finch Seed and Seed

SPECIALS

HOLSTEIN

Premier Breeder... GC, Leons, Cornwall
Premier Exhibitor... Cloverdale Links, Winchester.
Breeder's Herd... Emerald Links, Greely

JERSEY

Premier Breeder... Anderson Links
Premier Exhibitor... GC, Finch Feed and Seed
Breeder's Herd... Summer Height's Golf Links, Cornwall

AYRSHIRE

Premier Breeder... Anderson Links
Premier Exhibitor... GC, Finch Feed and Seed
Breeder's Herd... Cloverdale Link, Winchester

ALL BREEDERS OF DAIRY CATTLE

Highest BCA at show (DHI Certificate required)... EBI Special
2nd Place... Agri-Est Cooperative, St. Albert / St. Isidore

NOTE: Milking Parlour provided by Dundas Agri-Systems Inc.